

PORT OF BOSTON

EST 1884

Port of Boston Ltd, Boston
Lincolnshire PE21 6BN

Tel: 01205 365571 Fax: 01205 310126

<http://www.victoriagroup.co.uk>

Dated: 09/05/2024

NOTICE TO MARINERS 016/2024

Lincs & Racebank OWF Export Cable Surveys

Mariners are advised of the upcoming surveys to be carried out on the Lincs & Racebank Offshore Wind Farm Export Cables within the Harbour Authority Jurisdiction.

The Lincs Cable Survey is due to commence on 15th May for a period of 8 days.

The Race Bank Cable survey is due to commence on 20th May for a period of 8 days.

Please see attached Notice to Mariners giving further details on the Survey vessel and activities involved. A wide berth is requested.

This Notice will self-cancel on completion.

Harbour Master
Port of Boston Ltd

NOTICE TO MARINERS

Notice is Hereby Given that commencing over a period of approximately 8 days from the 15th May, survey operations will be undertaken in the Wash and North Sea.

A-2-Sea Solutions Ltd will be operating the vessel ‘**Morven**’ on a 24-hr basis. The ‘Morven’ (20m LOA) will be underway throughout operations, sailing survey lines at 4-6 knots. ‘Morven’ will exhibit the lights and shapes prescribed by the International Regulations for Preventing Collisions at Sea and will maintain a listening watch on VHF 16.

1. Survey Area

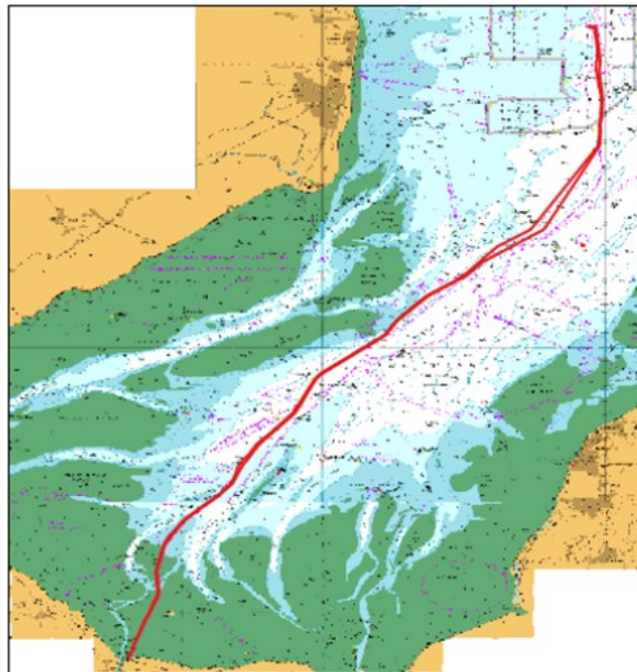

Figure 1: Survey Area Lincs Offshore Windfarm Export Cables

Table 2: Location of Survey Area

| Lincs OWF EC Survey | | |
|---------------------|-------------------|--------------------|
| Points | Latitude D M.M | Longitude D M.M |
| Start | 52;52.67997 N | 000;14.33215 E |
| End | 53;06.43420N | 000;29.21819E |

Date & Duration

The survey will commence over a duration of approximately 8 days from 15th May.

Vessel

Name: FPV Morven
Length: 20m
Breadth: 6m
Draft: 2m
Call sign: MBFQ6
Contact: 07723075399 / 07956319281



Contact

For further information please contact Gavin Loveridge (Project Manager) 01794 830 909.

NOTICE TO MARINERS

Notice is Hereby Given that commencing over a period of approximately 8 days from the 20th May, survey operations will be undertaken in the Wash and North Sea.

A-2-Sea Solutions Ltd will be operating the vessel ‘**Morven**’ on a 24-hr basis. The ‘Morven’ (20m LOA) will be underway throughout operations, sailing survey lines at 4-6 knots. ‘Morven’ will exhibit the lights and shapes prescribed by the International Regulations for Preventing Collisions at Sea and will maintain a listening watch on VHF 16.

1. Survey Area

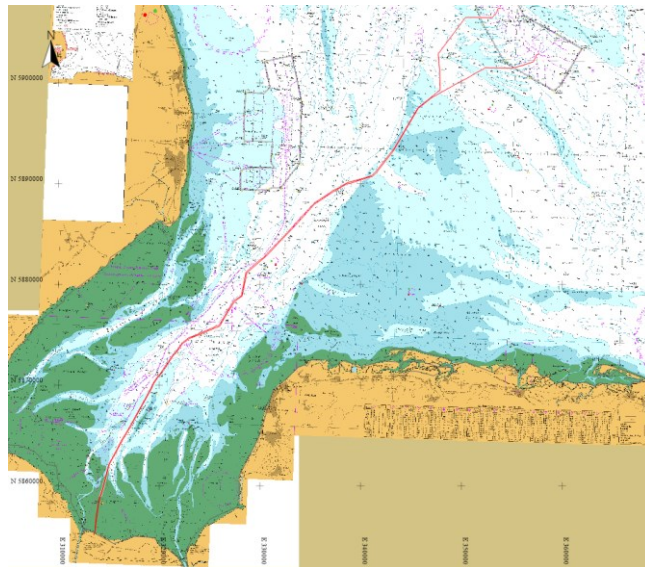

Figure 1: Survey Area Race Bank Offshore Windfarm Export Cables

Table 2: Location of Survey Area

| Lincs OWF EC Survey | | |
|---------------------|-------------------|--------------------|
| Points | Latitude D M.M | Longitude D M.M |
| Start | 52;50.957N | 000;14.405E |
| End | 53;16.70905N | 000;50.69024E |

Date & Duration

The survey will commence over a duration of approximately 8 days from 20th May.

Vessel

Name: FPV Morven
Length: 20m
Breadth: 6m
Draft: 2m
Call sign: MBFQ6
Contact: 07723075399 / 07956319281



Contact

For further information please contact Gavin Loveridge (Project Manager) 01794 830 909.